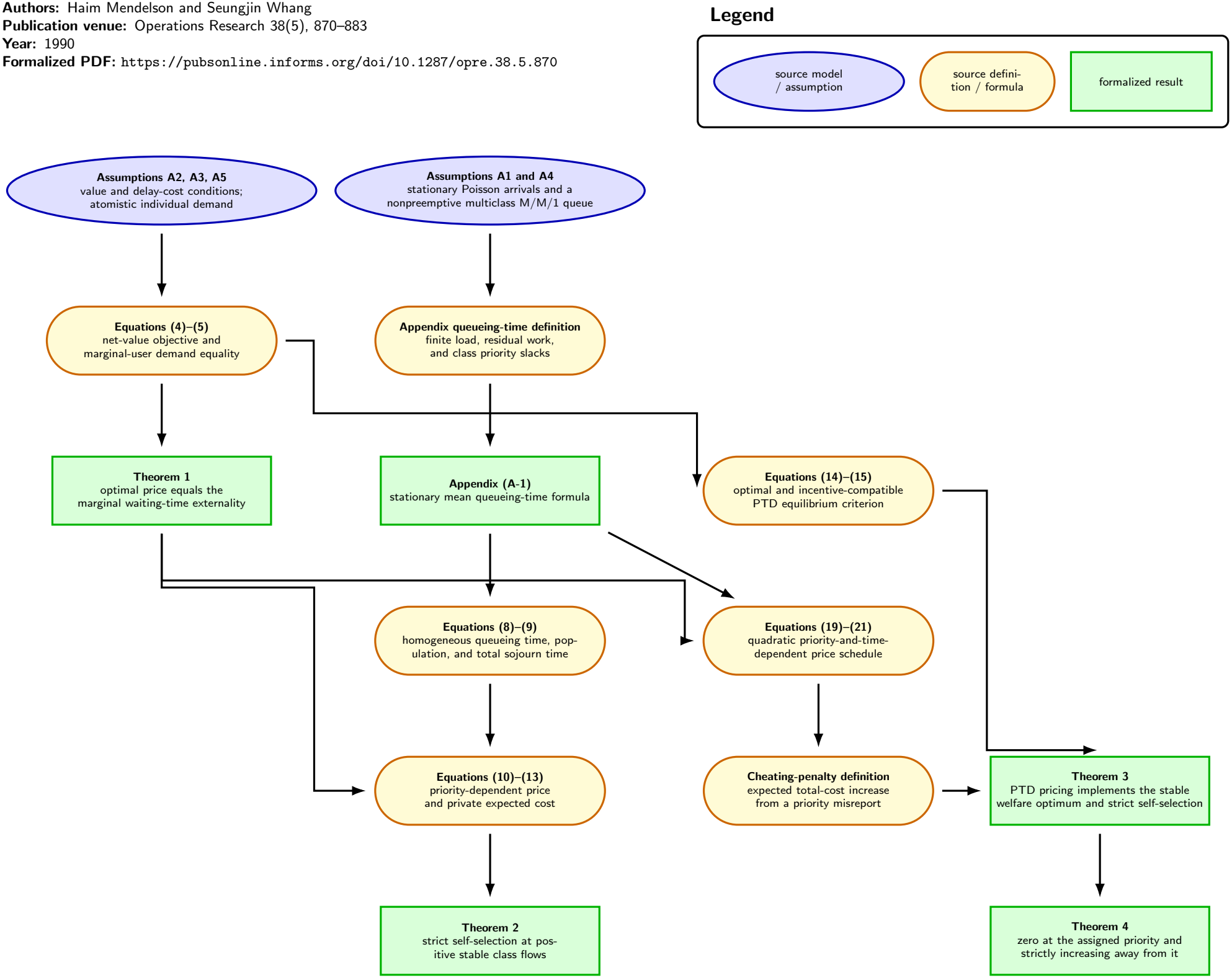Paper: Optimal Incentive-Compatible Priority Pricing for the M/M/1 Queue
Authors: Haim Mendelson and Seungjin Whang
Publication venue: Operations Research 38(5), 870–883
Year: 1990
Formalized PDF: `https://pubsonline.informs.org/doi/10.1287/opre.38.5.870`