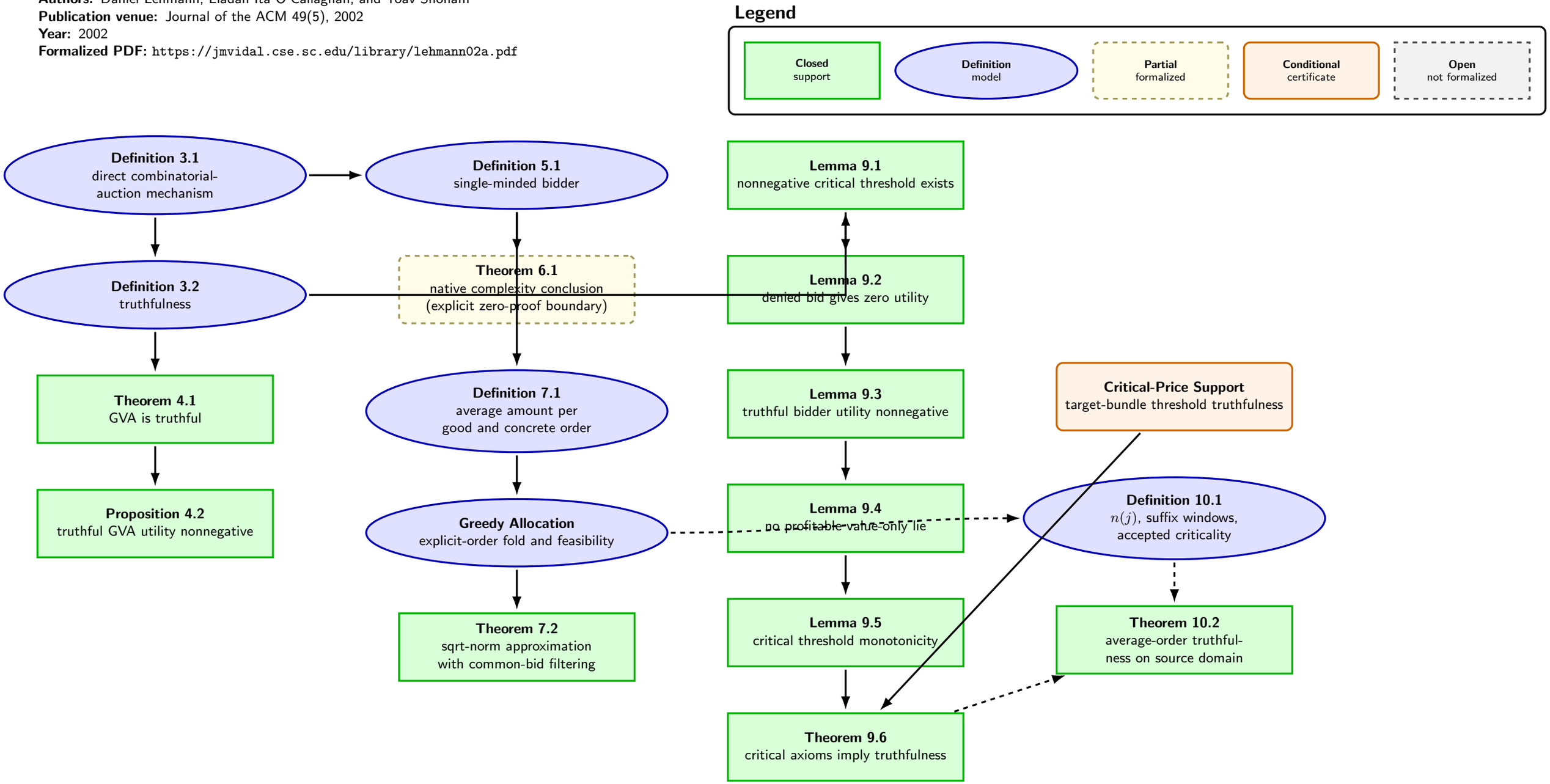Paper: Truth Revelation in Approximately Efficient Combinatorial Auctions
Authors: Daniel Lehmann, Liadan Ita O'Callaghan, and Yoav Shoham
Publication venue: Journal of the ACM 49(5), 2002
Year: 2002
Formalized PDF: `https://jmvidal.cse.sc.edu/library/lehmann02a.pdf`