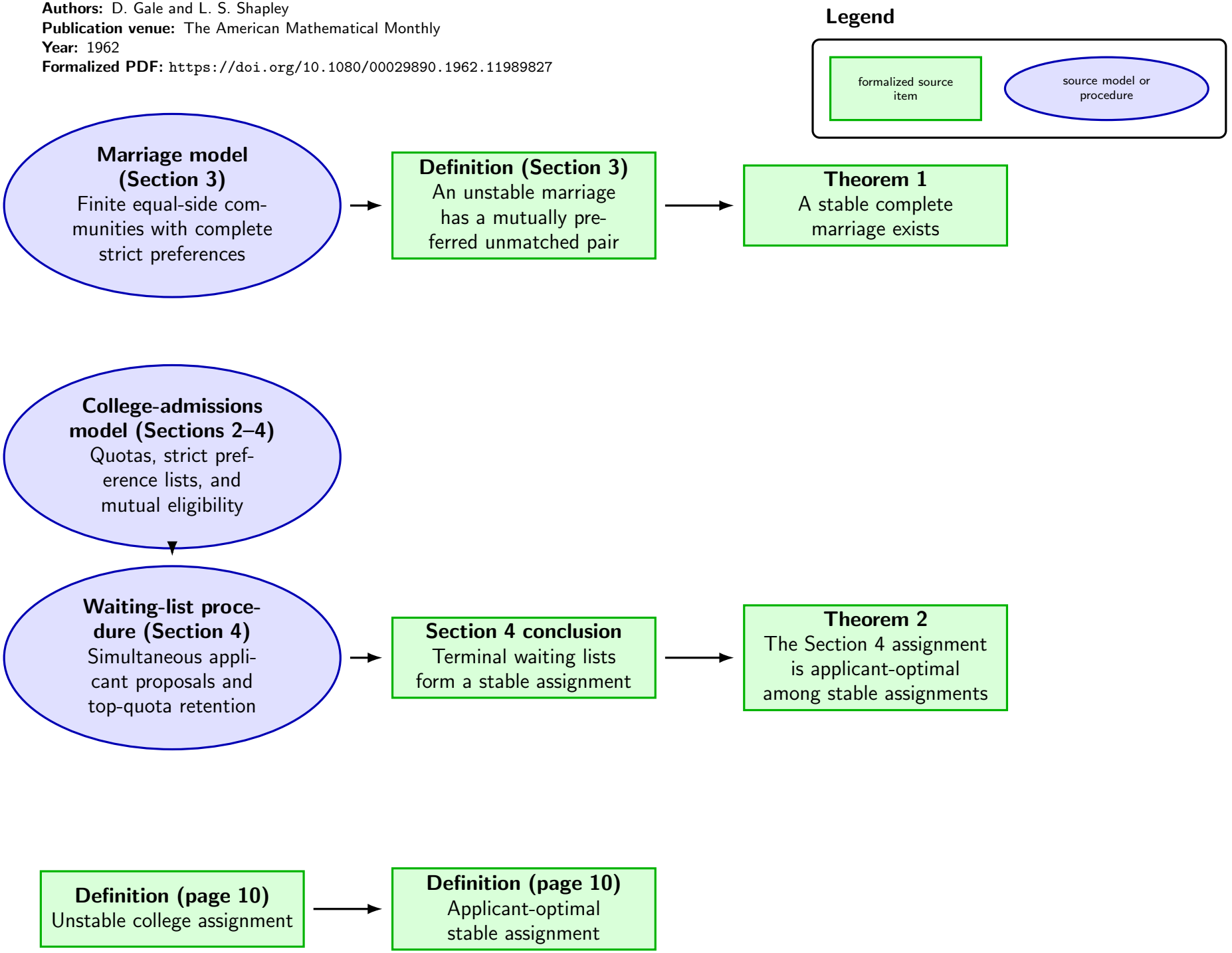Paper: College Admissions and the Stability of Marriage
Authors: D. Gale and L. S. Shapley
Publication venue: The American Mathematical Monthly
Year: 1962
Formalized PDF: `https://doi.org/10.1080/00029890.1962.11989827`